W.A.V.E.'S SPLATTER CHATTER

Issue #1 December 2021

Welcome to the first issue of W.A.V.E's SPLATTER CHATTER. Anyone who has been with us since the late 80s knows we produced a video called Splatter Chatter back in the early 90s. It featured interviews and news of upcoming projects both of our own and other production companies.

In addition when W.A.V.E. first started, the internet was basically non-existant. So we would send out newsletters every so often describing our newest productions. This newsletter will also do that along with some indepth looks at both current projects as well as projects done long ago.

But we need your feedback as to what you want to see here. Maybe photos of your favorite actress? A history of W.A.V.E. Productions with info you never knew? To give you a bit of background, back in the 1970s, I produced Bizarre Times 1 and 2, adult comic magazines. And in the late 80s, I produced Issue # 1 of IN DIRE STRAITS, a magazine that contained comics, movies reviews, and more.

There was no second issue because I started producing what would later become W.A.V.E. movies. There was only so much time in a day. I taught during the day and produced movies on the weekends and evenings. The three above magazines will be made available in some form for anyone who might want to see them. You'll be notified here when they become available.

Our latest feature stars Laura Giglio as an actress who's terrorized by a deranged fan who drugs the wine he sends her, making her imagine herself being drowned over and over again.

Here's a review from one of our customers.

"Great little film. Not only a huge fan of Laura but also friends for many years . Loved all the drownings. Laura is the queen of these B movies in my opinion and proves it with this title . Great storyline well worth the price."

Another recent production is Ransom starring Laura Giglio, Jason Pollock, and introducing Charles Heimlich as the kidnapper.

Ransom was a followup to a video we did back in 1992 starring Lisa Mazeo as the unfortunate victim and Dave Castiglione as the kidnapper. Laura plays a wife who's kidnapped and held for ransom until her husband can pay the kidnapper's demands. But there is a deadly twist at the end and either Laura or kidnapper die a horrible death!

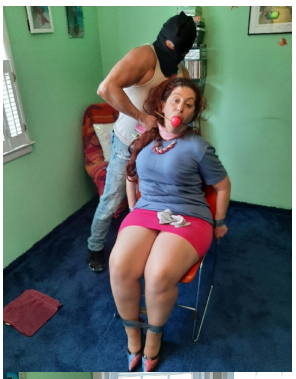

Both Ransom and the original video are available on the DVD and for download..

I've always loved monsters and cgi types of effects ever since I saw the original King Kong. So I wanted to do a movie that contained some basic cgi effects to see how they would look. I admit the effects could be better, but I think they worked out pretty well considering the budget. Below are some stills from the film.

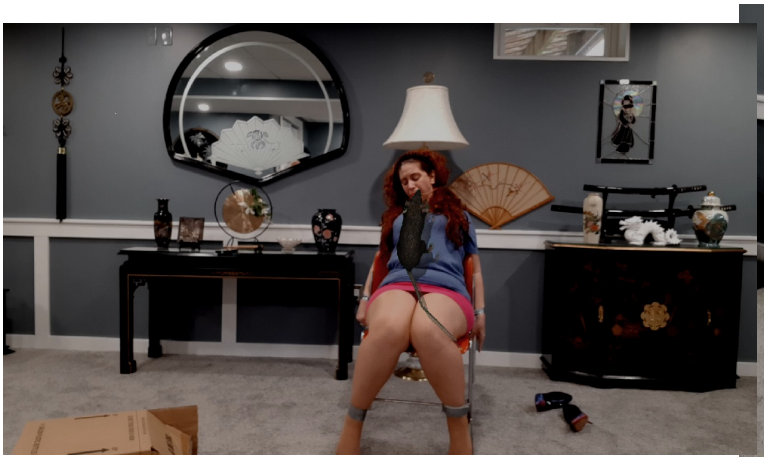

GIFTWRAPPED AND GUTTED was W.A.V.E.'s first complete Christmas movie. A store Santa (Jason Pollock) snaps after killing his wife (Laura Giglio) and goes after the bargirls from Chick's Chicks. Filled with sexy ladies, wet t-shirts, and bloody deaths Giftwrapped is a homage to the slashers of the 80s.

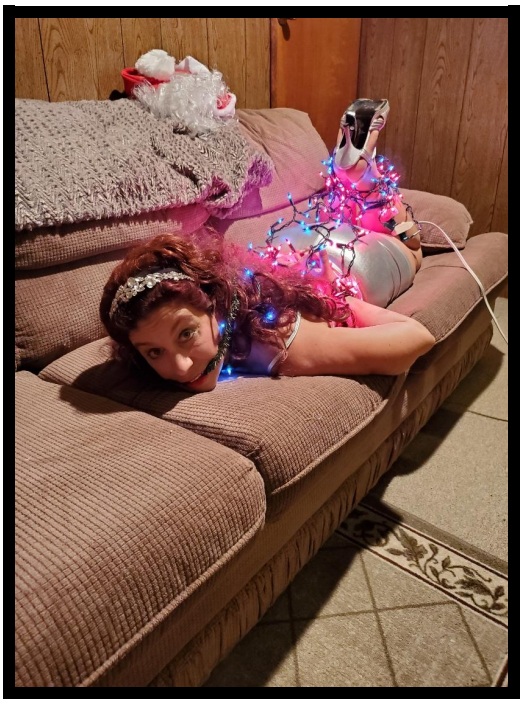

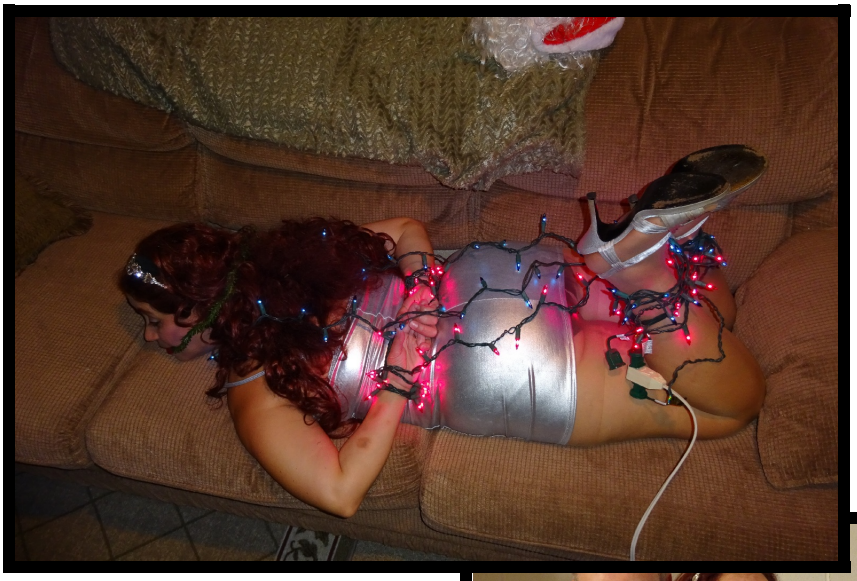

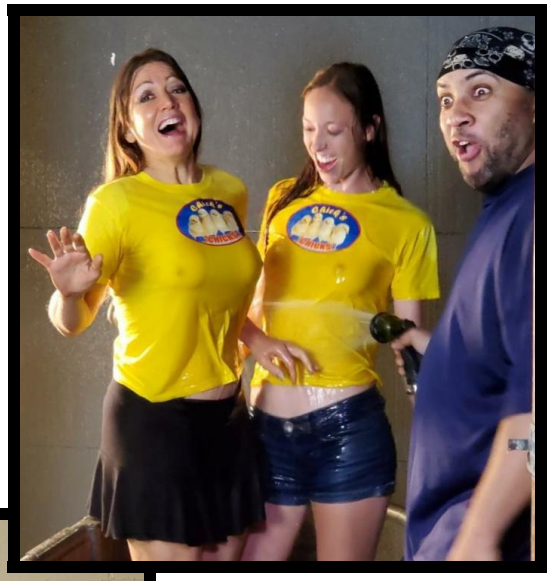

Richard Mogg wrote both of the above books. Analog Nightmares reviews hundreds of shot-on-video movies from 1982 to 1995. A large number of W.A.V.E. movies are dissected and reviewed. And in his book Giftwrapped and Gutted, our movie is looked at extensively. You should order both books today!

COMING SOON!

The DuctTape Killer's Return and The Nerd's Revenge are now in post production. Below are photos from both.

COMING SOON!

RANA DOUBLE FEATURE

The DVD and the Digital download are available now!

Lunchmeat VHS

Hey-yo, Tapeheads! We are insanely VHStoked to team up with Saturn's Core Audio & Video and Right in the Microwave Productions to bring MAIL ORDER MURDER: The Story of W.A.V.E. Productions to Limited Edition VHS!
Drops on TUESDAY, 12/7 at 6PM ET on LUNCHMEATVHS.COM!

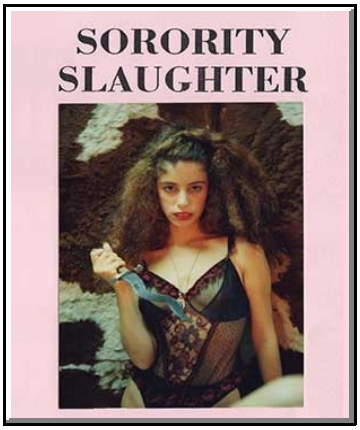

Check out the review for the Sorority Slaughter Blu-ray.

http://www.rockshockpop.com/forums/content.php?9107-Sorority-Slaughter-(Saturn%E2%80%99s-Core)-Blu-ray-Review&fbclid=IwAR32-ONbIIRqIrQcMT6Q2iq3tqcTRWoYEQmOW0kPoXBoVJb324IYzH6mli8

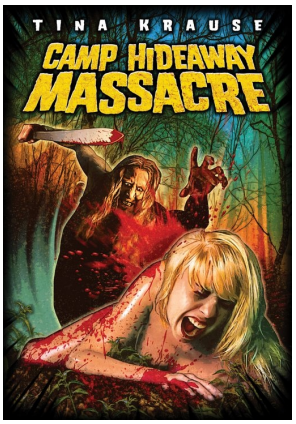

Hey, when is a WAVE movie not a WAVE movie? When someone tries to follow our formula and shoot their own version of what they think makes a WAVE movie so popular. Next time I will be reviewing a little gem called CAMP HIDEAWAY MASSACRE starring WAVE's very own Tina Krause. They even mention how we discovered her at the Chiller Convention in NJ.

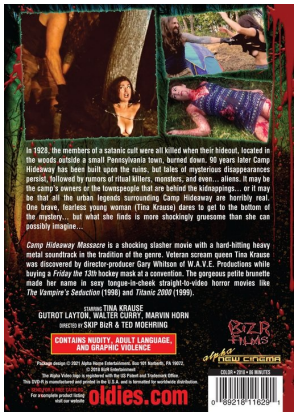

That's it for now. Look for issue number 2 next month. In the meantime, check out the following films on our site at www.wavemovies.com and get $10 off each title.

RANA DOUBLE FEATURE

RANSOM

GIFTWRAPPED AND GUTTED

DROWNED ACTRESS